

# -ROOF HUGGER-™



## REQUIRED JOB INFORMATION FORM

Buyer: \_\_\_\_\_  
 Contact: \_\_\_\_\_  
 Address: \_\_\_\_\_  
 City/State/Zip: \_\_\_\_\_

Ship To: \_\_\_\_\_  
 C/O: \_\_\_\_\_  
 Address: \_\_\_\_\_  
 City/State/Zip: \_\_\_\_\_

Project Name: \_\_\_\_\_  
 Bldg. Owner: \_\_\_\_\_  
 Address: \_\_\_\_\_  
 City/State/Zip: \_\_\_\_\_  
 Telephone: \_\_\_\_\_

Delivery Contact: \_\_\_\_\_  
 Telephone: \_\_\_\_\_  
 Required Delivery Date: \_\_\_\_\_  
 Quant. \_\_\_\_\_ L/F: \_\_\_\_\_ Gauge: \_\_\_\_\_  
 Area Wind Load Code: \_\_\_\_\_ mph

### FILL IN CRITICAL DIMENSIONS BELOW: Sketch Your Existing Panel.

**ESSENTIAL** Dimensions we **must** have to quote and/or fabricate Roof Huggers correctly for you!

Please fill out dimensions:

\* Does existing roof have thermal blocks?  
 YES   
 NO

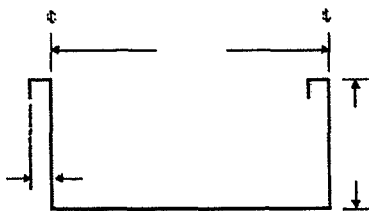

Vertical Standing Seam

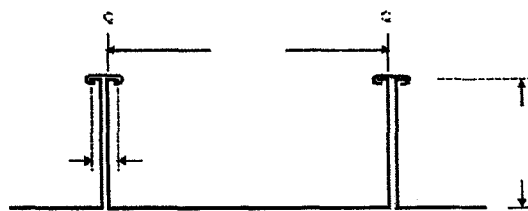

"T" Rib

**ROOF HUGGERS ARE NORMALLY 3/8" - 1/2" TALLER THAN THE EXISTING RIBS. SPECIAL SIZES ARE AVAILABLE:**



NEED SPECIAL ROOF HUGGER HEIGHT?

NEED SPECIAL FLANGE SIZES?

*If profile is different than above, please sketch here...*

*Sketch any special panel configurations:*

\* **Contractor** should verify the existing panel module is maintained over several 20' areas of existing roof. Panel run-out may require adjustments to Hugger punching. **This should be known in advance for both of us doing a perfect job!**

**I hereby certify that the above dimensions are correct.**

Your Name (Please Print): \_\_\_\_\_ Date: \_\_\_\_\_